



1

What is the CDRPA?

- **Lead Economic Development Agency for Chelan & Douglas Counties**
- **We measure our success in terms of our ability to:**
 - **Create living wage jobs**
 - **Stimulate private sector capital investment**
 - **Facilitate transportation connectivity with strategic aviation investments**
 - **Enhance the economic well-being of families in the communities within Chelan & Douglas Counties**
- **First of its kind in Washington by functionally consolidating two county-wide port districts into one operating entity**



2

2

It Takes Leadership, Vision, & Risk Taking

Six Port Commissioners

Douglas County

Jim Huffman, District #1

Alan Loeb sack, District #2

Mark Spurgeon, District #3



Chelan County

Donn Etherington, District #1

JC Baldwin, District #2

Richard DeRock, District #3



3

3

Historic New Investments for Chelan & Douglas Counties



4

4

Douglas County



5

Microsoft Campus - Douglas County

	Microsoft
Current Douglas County	Projected Assessed Value
<u>Assessed Value:</u>	<u>(if Six Buildings are Constructed):</u>
\$8.4 Billion	Approximately \$3 Billion

Number of Jobs:
Approximately 75 per Building

6

Douglas County Top Ten Taxpayers

Taxpayer Name:	Taxable Value:	% Top
1. T-Mobile USA Inc.	\$ 463,105,257	6.40%
2. Intergate Columbia I LLC	\$ 271,791,200	3.76%
3. Intergate Columbia II LLC	\$ 118,300,000	1.63%
4. VMWARE Inc.	\$ 106,700,106	1.47%
5. Actapio Inc.	\$ 102,600,006	1.42%
6. Costco Wholesale Corp	\$ 61,124,337	0.84%
7. McDougall & Sons Inc.	\$ 49,510,100	0.68%
8. Northern Fruit Co. Inc.	\$ 25,361,512	0.35%
9. BNSF Railway Co-Tax Department	\$ 25,026,558	0.35%
10. Trout-Blue Chelan-Magi Inc.	\$ 22,208,958	0.31%
	\$ 1,245,728,034	

Top 50 Taxpayers Taxable Value: \$1,676,746,953

Microsoft Building # 1 - Projected Assessed Value: \$500,000,000

7

Chelan County

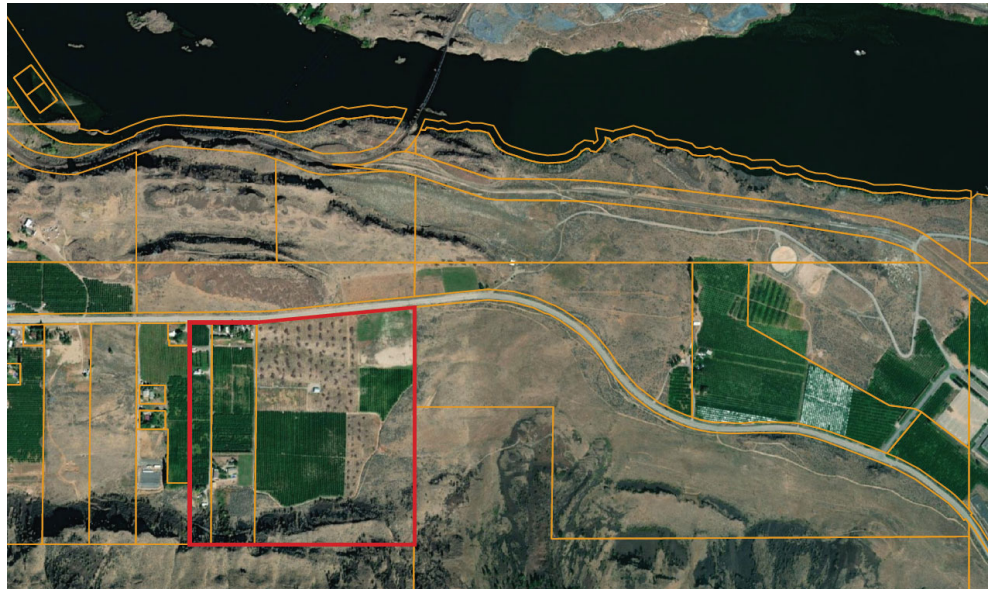

8

Chelan County



9

Microsoft Campus - Chelan County

Microsoft

**Current Chelan County
Assessed Value:**
\$19.765 Billion

**Projected Assessed Value
(if Six Buildings are Constructed):**
Approximately \$3 Billion

Number of Jobs:
Approximately 75 per Building

10

10

Chelan County Top Ten Taxpayers

Taxpayer Name:	Taxable Value:	% Top
1. Stemilt Growers LLC	\$ 155,132,727	12.94%
2. BNSF Railway Company	\$ 112,486,250	9.38%
3. Trout Blue Chelan Inc.	\$ 99,340,886	8.29%
4. Blue Bird Inc.	\$ 54,699,810	4.56%
5. Stemilt Growers LLC	\$ 48,286,532	4.03%
6. Crunch Pak LLC	\$ 47,753,001	3.98%
7. Riverside and Ninth Apartments LLC	\$ 47,600,000	3.97%
8. Campbell's Lodge Inc.	\$ 27,988,294	2.33%
9. Willkommen Village Apartments LLC	\$ 26,689,643	2.23%
10. Keyes Fibre Corporation	\$ 25,668,993	2.14%
	\$ 645,646,136	

Top 50 Taxpayers Taxable Value: \$1,198,989,994

Microsoft Building # 1 - Projected Assessed Value: \$500,000,000

11

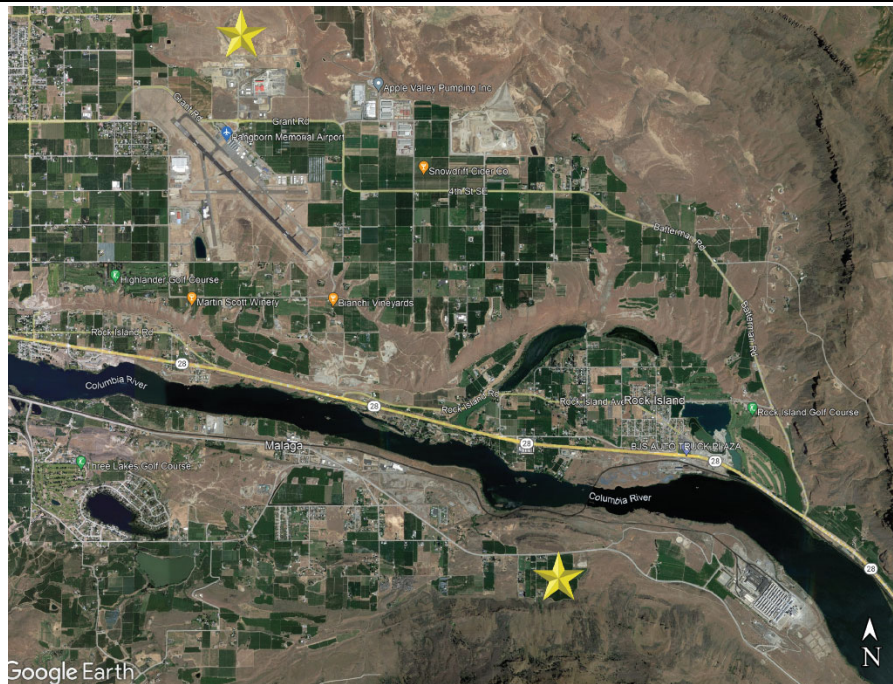

12

• Single Largest Investment in the History of Douglas County

• Single Largest Investment in the History of Chelan County

• Possible \$6.0 Billion in New Assessed Value in the Region

• 900 New Family-wage Jobs

Google Earth

13

Recent Property Options

Owner	Acreage	Notes
Jeff Quilter	1 acre	
Kemah Management	10.69 acres	
Michael Schoenwald	1 acre	
Microsoft	10 acres	
Craig Quilter	1 acre	
Microsoft	20 acres	
Microsoft	72.5 Acres	
Firing Range Association	10.75 acres	Zoned RRS
Schaffer	21.38 acres	Zoned RRS
CDRPA	23 acres	Zoned RRS \$685,690
Adcock	14.29 acres	Zoned RRS
Powerline Easement	1.6 acres	
Powerline Easement	Approx. 4.76 acres	
Primer Line Easement	Approx. 1.71 acres	
Topographical Constraints	Approx. 5.34 acres	
Topographical Constraints	Approx. 4.41 acres	
Topographical Constraints	Approx. 5.37 acres	
Topographical Constraints	Approx. 5.77 acres	

14



15

Terminal Apron Reconstruction

\$11.7 Million

**Local Contractor:
Hurst Construction**

BEFORE

16

16

Terminal Apron Reconstruction



After

17

MALSRL System

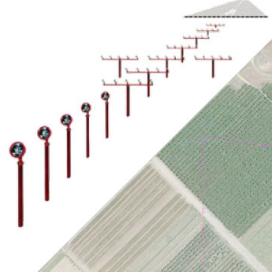

Medium Intensity Approach Lighting System with Runway Alignment Indicator Lights

**\$4.2 Million Equipment & Construction
\$2.2 Million Land Acquisition
Total Project Budget: \$6.4 Million**

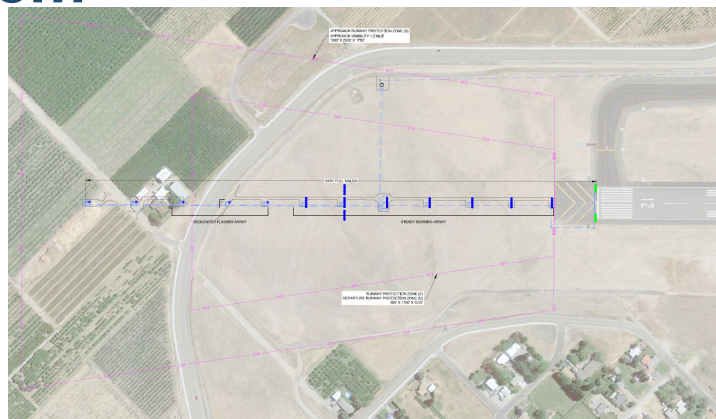

Improve Commercial Air Service Reliability

Contractor - Colvico

18



19

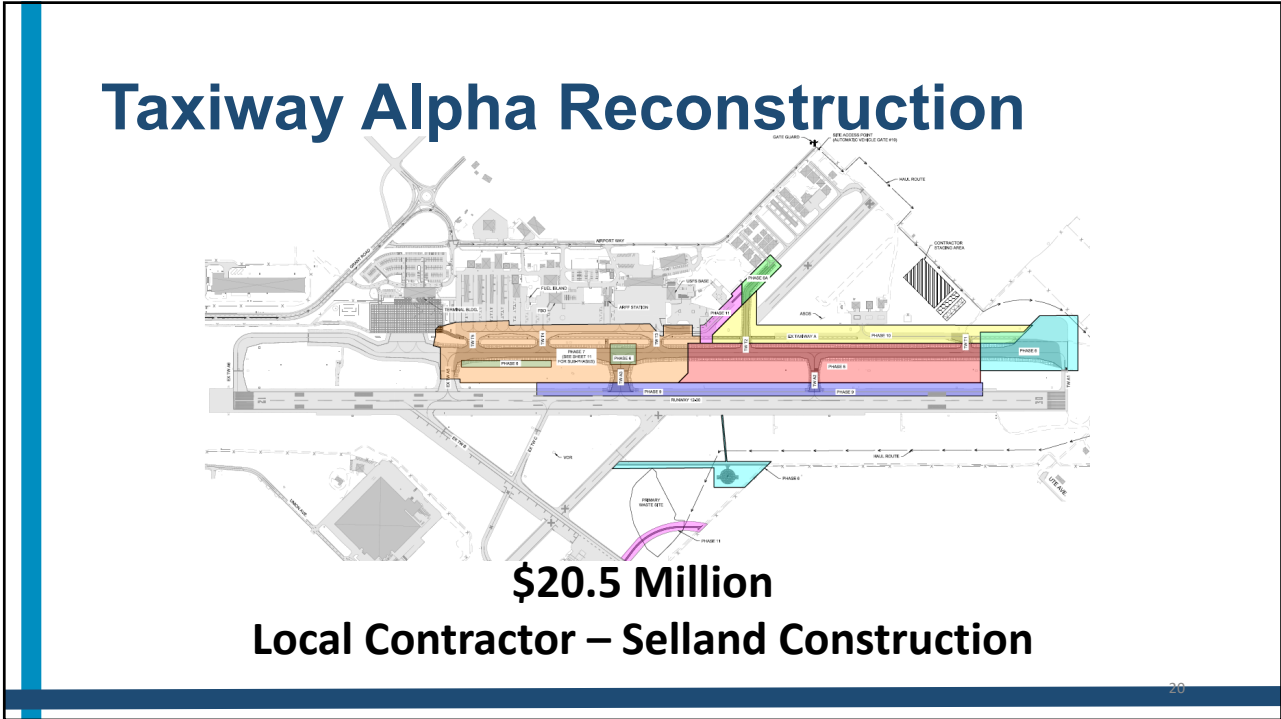

20

Successful Recruitment of Army National Guard to Wenatchee



21

WA State Army National Guard

- Relocation from Fairchild Air Force Base
- 50 Full-Time Jobs for Greater Wenatchee Area
- 100 Army National Guard Reserves
 - Training One Weekend Per Month at Pangborn Airport

22

WA State Army National Guard

- **Current Fleet**
 - 6 (UH-72 Lakota) Helicopters
 - 3 (UH-60 Blackhawk) Helicopters



23

WA State Army National Guard

Why Wenatchee?

- **Quicker Response Times to Fires in NCW**
- **Significant Cost Savings to DNR**
- **Proximity to:**
 - Yakima Firing Range
 - JBLM Base
- **Less Blade Hours**

24

WA State Army National Guard

Mid Term Goal:

- Lease the Executive Flight Building
 - Early 2024
- 10-Year Lease Agreement
- Purchase Land from CDRPA
 - 28.1 Acre Parcel
 - Future Construction of a 60,000 Sq. Ft. Hangar

25

25



26

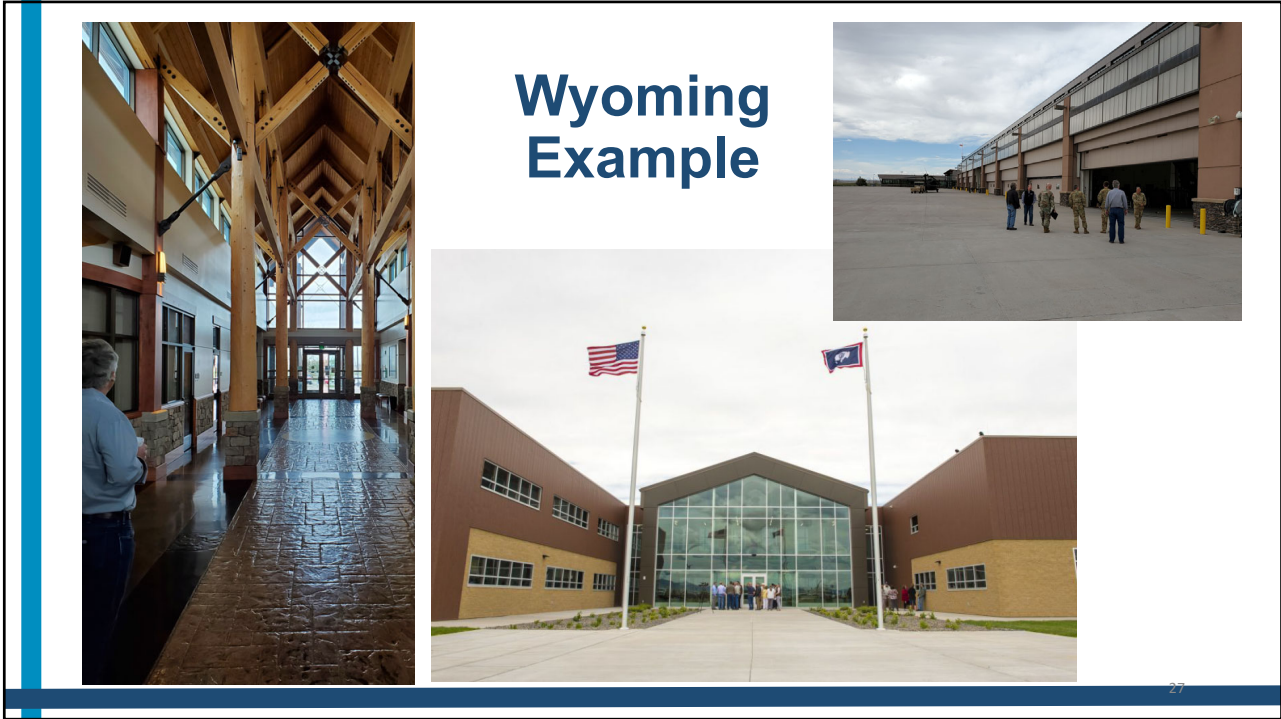

27

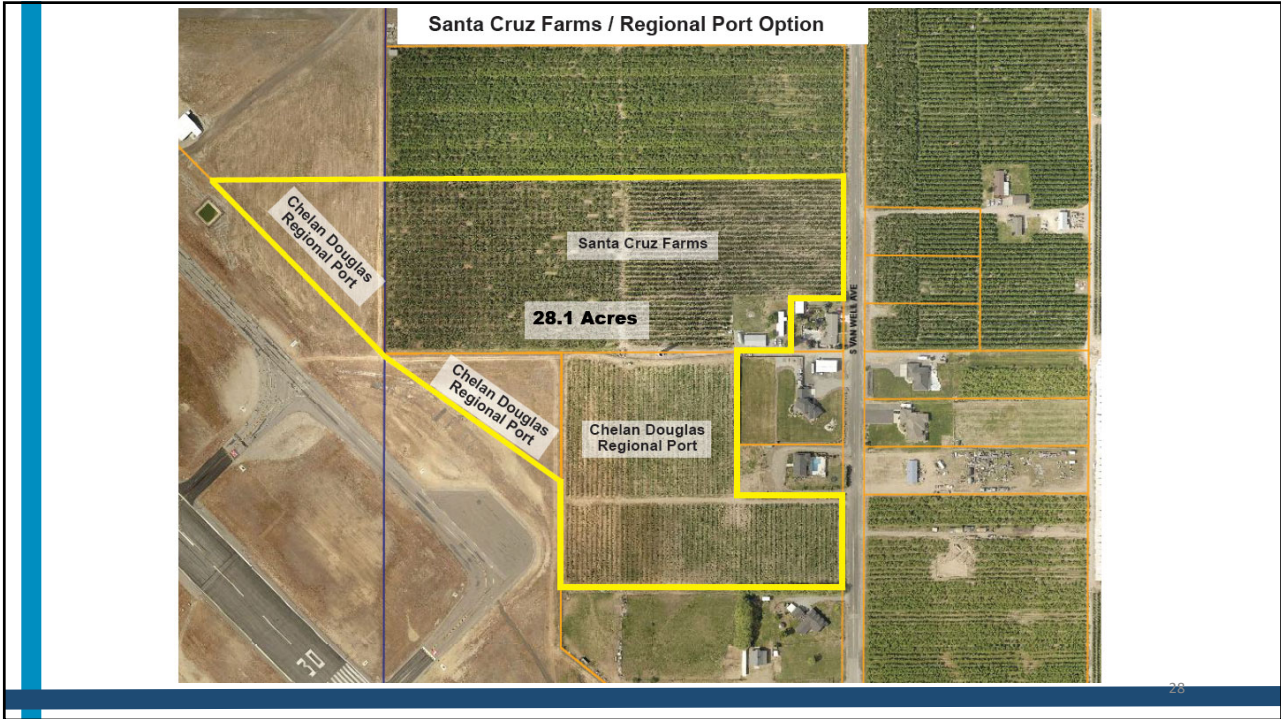

28



Pangborn Memorial Airport General Aviation Terminal

29

EXISTING CONDITIONS



30

LANDSIDE ENTRY

**\$5.5 Million Project Budget
Designed by ALSC Architects**



31

AIRSIDE ENTRY



32



Additional Air Service?

33

Pangborn Memorial Airport New Corporate Hangar Development



34

34

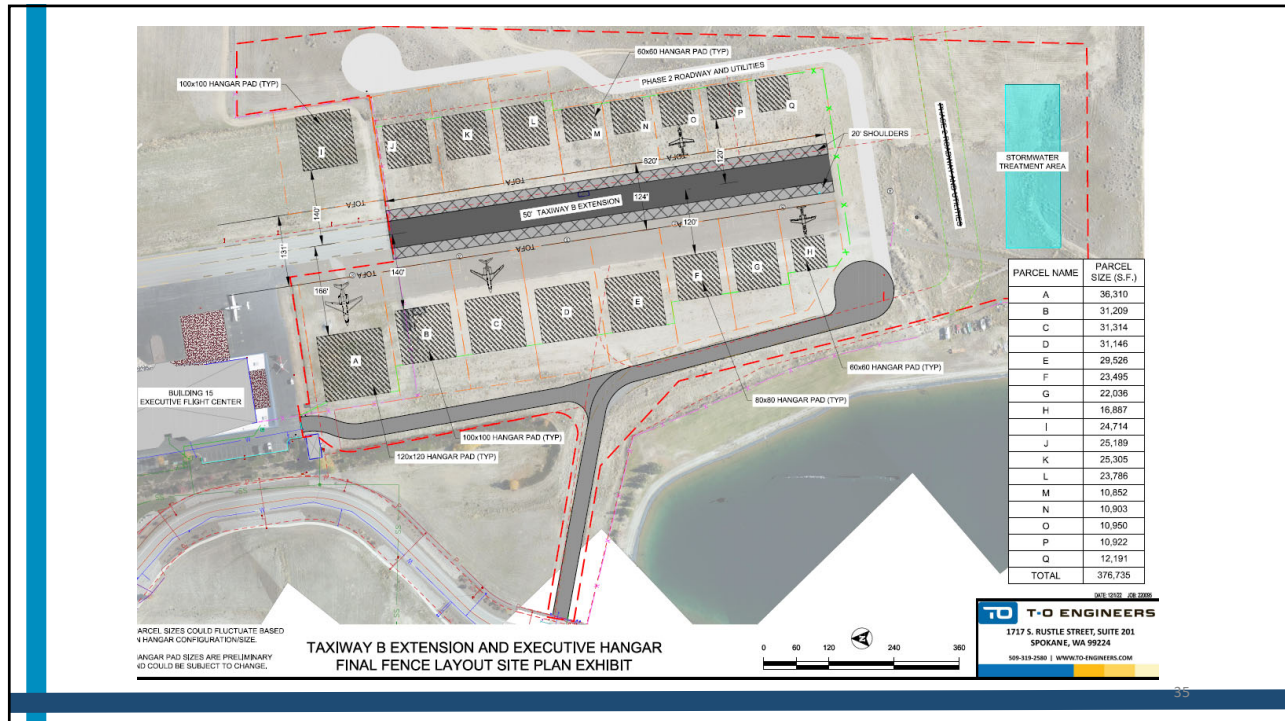

35

Airlift Northwest

**Last Calendar Year:
698 missions from PMA
150 transports from CWH**

AIRLIFT NORTHWEST
UW Medicine

CHELAN DOUGLAS
Regional Port AUTHORITY

36

Future FAA Funded Capital Projects:

**Reconstruction of
Runway 12/30**

\$35 Million

Fiscal Year 2025



37

Trades District Pangborn Airport Business Park



38

Trades District – Flex Space Concept



39

39

Trades District

Estimated Costs	\$11,600,000
Financial Commitments	
FDA Grant	\$ 4,990,967
Regional Port	\$ 2,500,000
State Capital	\$ 3,000,000
	\$10,490,967
Remaining Funding Needed	(\$ 1,109,033)
Preliminary Time Frame	
• Final Design Phase – Completed May/June 2023	
• Bid Project – July 2023	
• Construction Commences – Summer 2023	
• Completion – Spring 2024	

40

40

Batterman Business Park Development



41

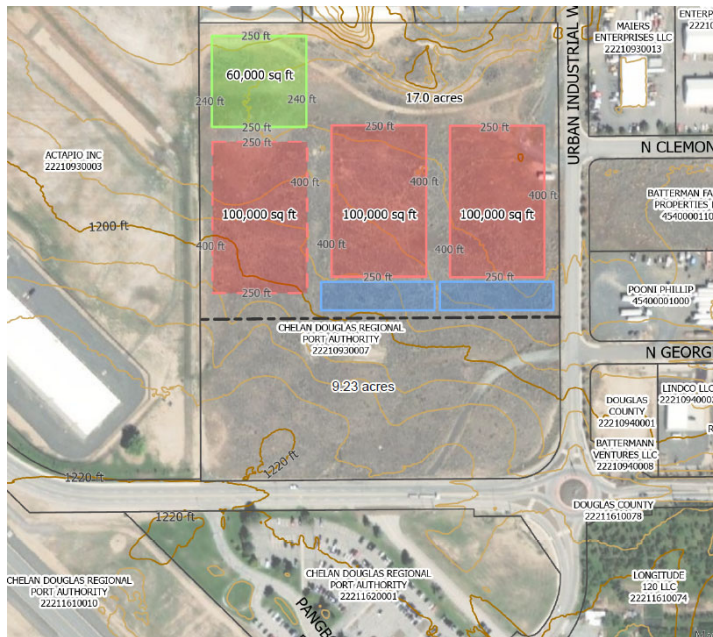

42

Chelan Water Line Project

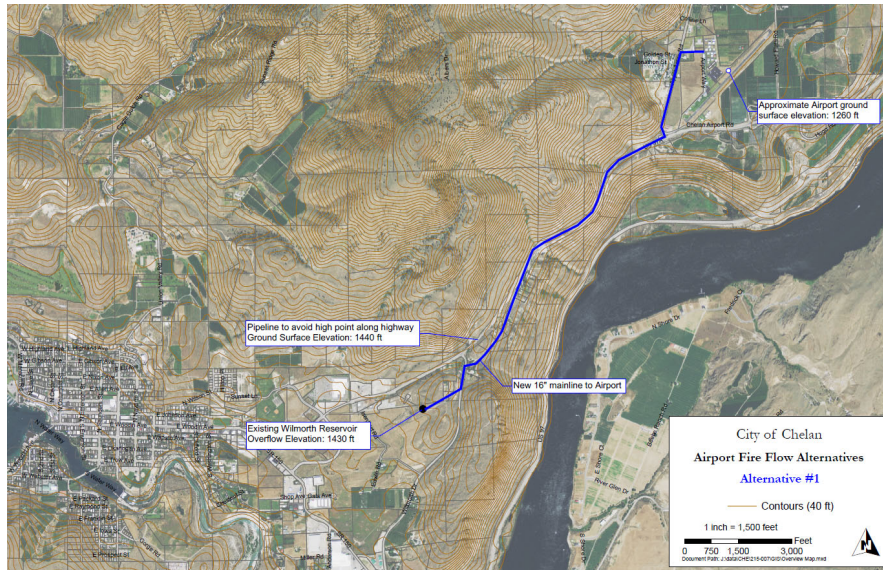

- Thank You Representative Mike Steele for securing the funding

43

Regional Sports Complex

Additional Information Can Be Found:
<https://www.cdrpa.org/regional-sports-complex>

44



45

45



46

46

Washington State Department of Revenue Estimate – two tenths of 1% (0.2%)

Location	FY 2025	FY 2026	FY 2027	FY 2028	FY 2029
Unincorporated Chelan County	1,756,500	1,812,200	1,874,200	1,941,200	2,000,200
Cashmere	175,200	180,800	187,000	193,600	199,500
Chelan	675,900	697,300	721,200	747,000	769,600
Entiat	57,100	58,900	60,900	63,100	65,000
Leavenworth	699,500	721,700	746,400	773,100	796,600
Wenatchee	3,533,100	3,644,700	3,769,700	3,904,500	4,023,100
Unincorporated Douglas County	2,199,100	2,268,800	2,346,500	2,430,400	2,504,100
Bridgeport	28,800	29,700	30,800	31,900	32,800
East Wenatchee	1,431,100	1,476,400	1,526,900	1,581,500	1,629,500
Mansfield	14,600	15,100	15,600	16,200	16,600
Rock Island	37,300	38,500	39,800	41,200	42,500
Waterville	33,800	34,900	36,000	37,300	38,500
Totals	\$10,642,000	\$10,979,000	\$11,355,000	\$11,761,000	\$12,118,000

47

Lineage Redevelopment

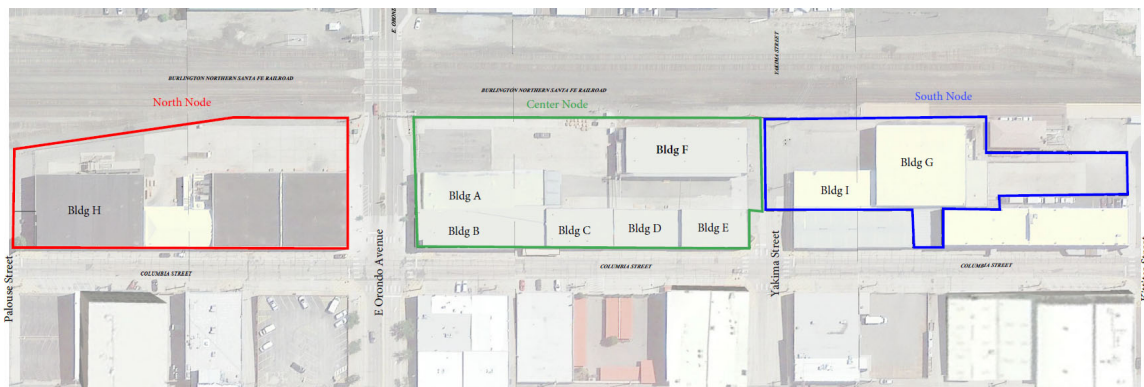

48

Lineage Redevelopment



49

**Working Together to
Enhance the Economic Vitality
of North Central Washington**



50

2023 Economic Outlook Keynote Speaker: John W. Mitchell



John Mitchell received his B.A. degree from Williams College and his M.S. and Ph.D. degrees from the University of Oregon. He is a fellow of the College of Arts and Sciences at the University of Oregon and a member of Phi Beta Kappa. He was a professor of economics at Boise State University for 13 years, before joining U.S. Bancorp in July of 1983. He was Chief Economist of U.S. Bancorp until July of 1998 and served as Economist Western Region for US Bank until July of 2007 and was a columnist for Oregon Business Magazine. He served as Sterling Bank's economist from 2007 to 2012. He currently speaks to conventions and business groups around the nation. He was a business analyst for KPTV in Portland. He has been making economic presentations on the nation and the region for more than 50 years.

John was a member of the Western Blue Chip Forecast Panel, the ABA's Panel of Economists, a Trustee of the Aquila Tax Free Trust of Oregon, and a Board member of Oregon Mutual Insurance. He is a Board member of Northwest Bank. John was Chairman of the Oregon Council of Economic Advisors from 1992 to 1998 and a member from 1984 to 1998. He currently serves on the Association of Washington Business's Council of Economic Advisers.

John and his wife, Carol live in Coeur d'Alene, Idaho. He enjoys biking, railroading, sea kayaking and his granddaughters.